

FRONT ELEVATION

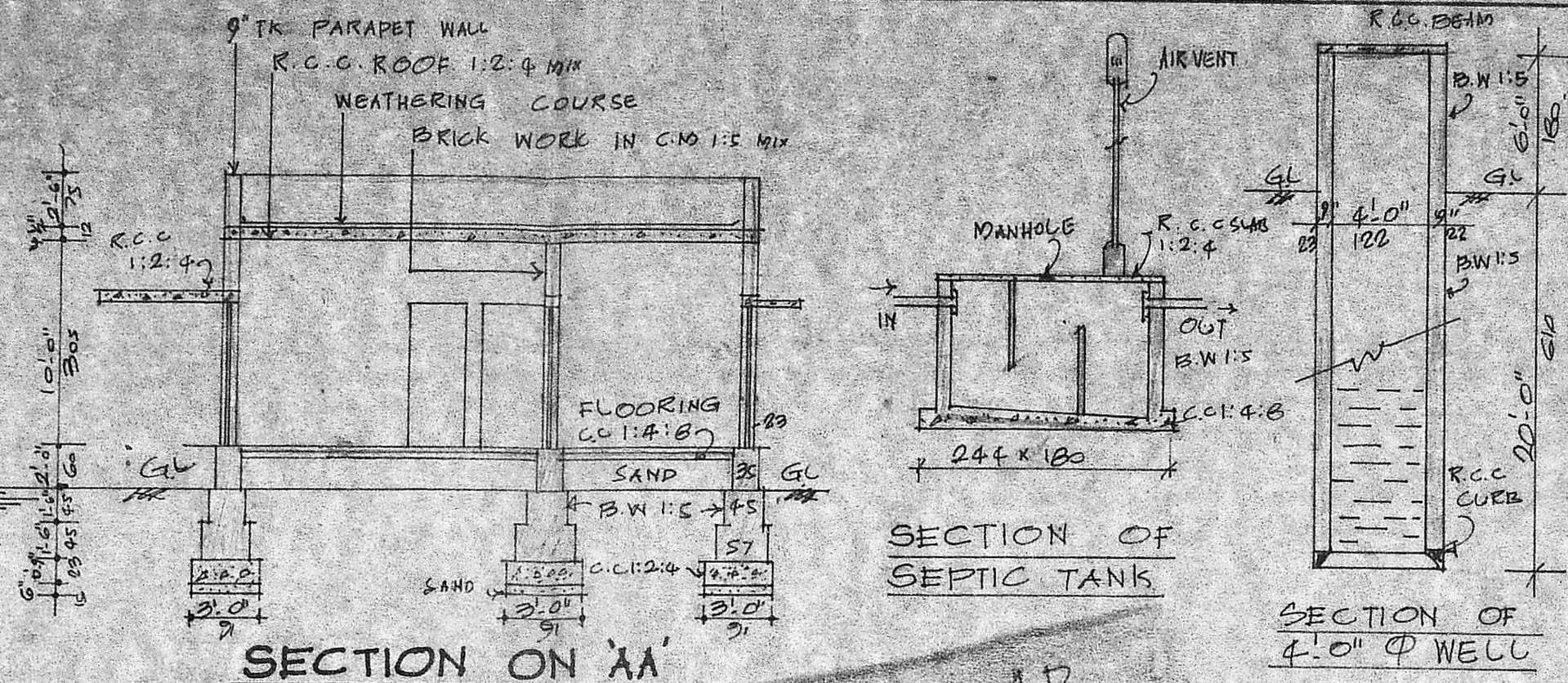

SECTION ON 'AA'

SECTION OF SEPTIC TANK

SECTION OF 4.0" Ø WELL

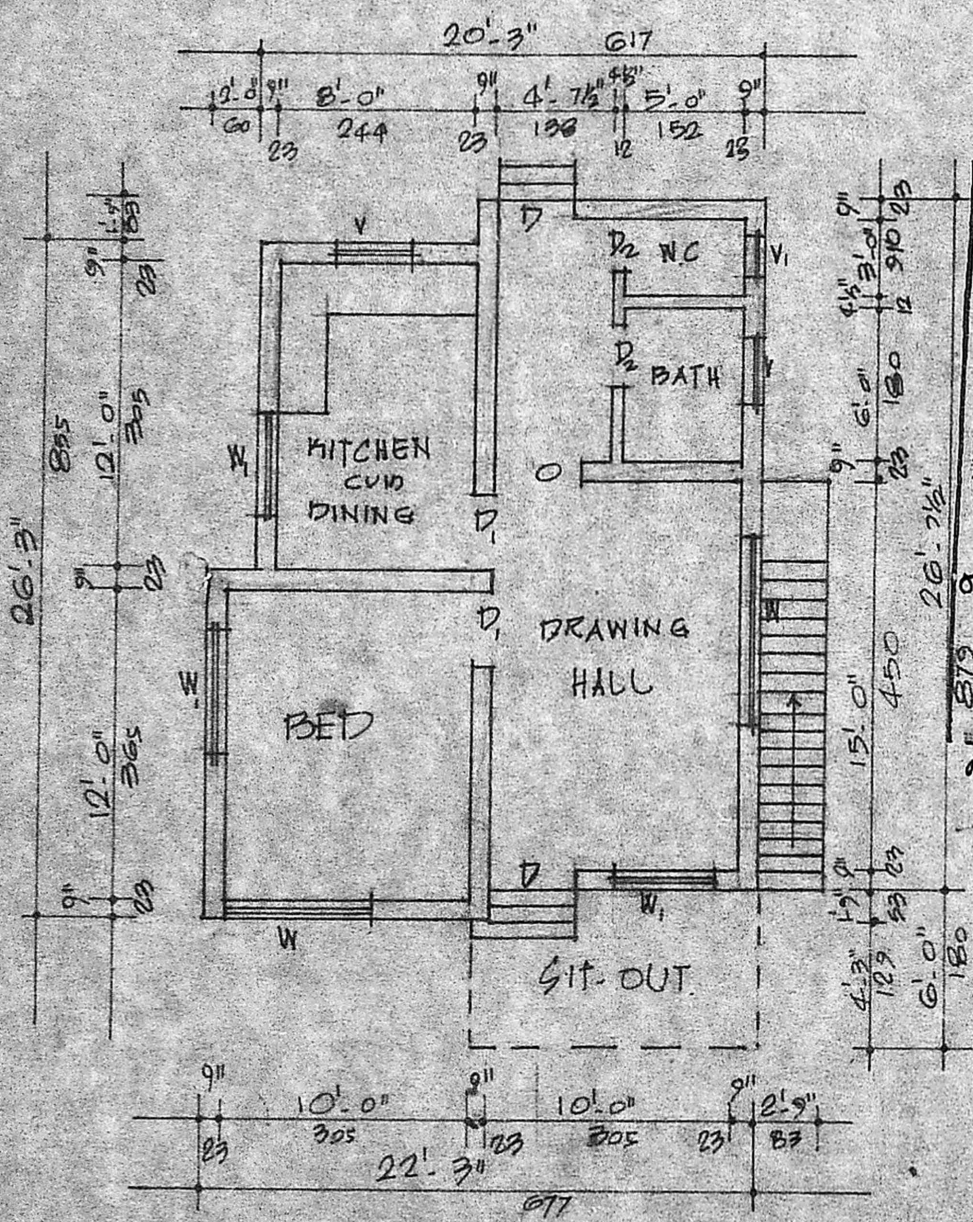

PLAN

Planning Permit No. A/385/90
APPROVED
 SUBJECT TO THE CONDITIONS IN THIS OFFICE LETTER.
 No. A/4483/90 Date 3/04/90
 C. R. Unials
 FOR METROPOLITAN SEC. AUTHORITY
 MADRAS METROPOLITAN DEVELOPMENT AUTHORITY
 MADRAS - 600 033
 mg 03/04/90

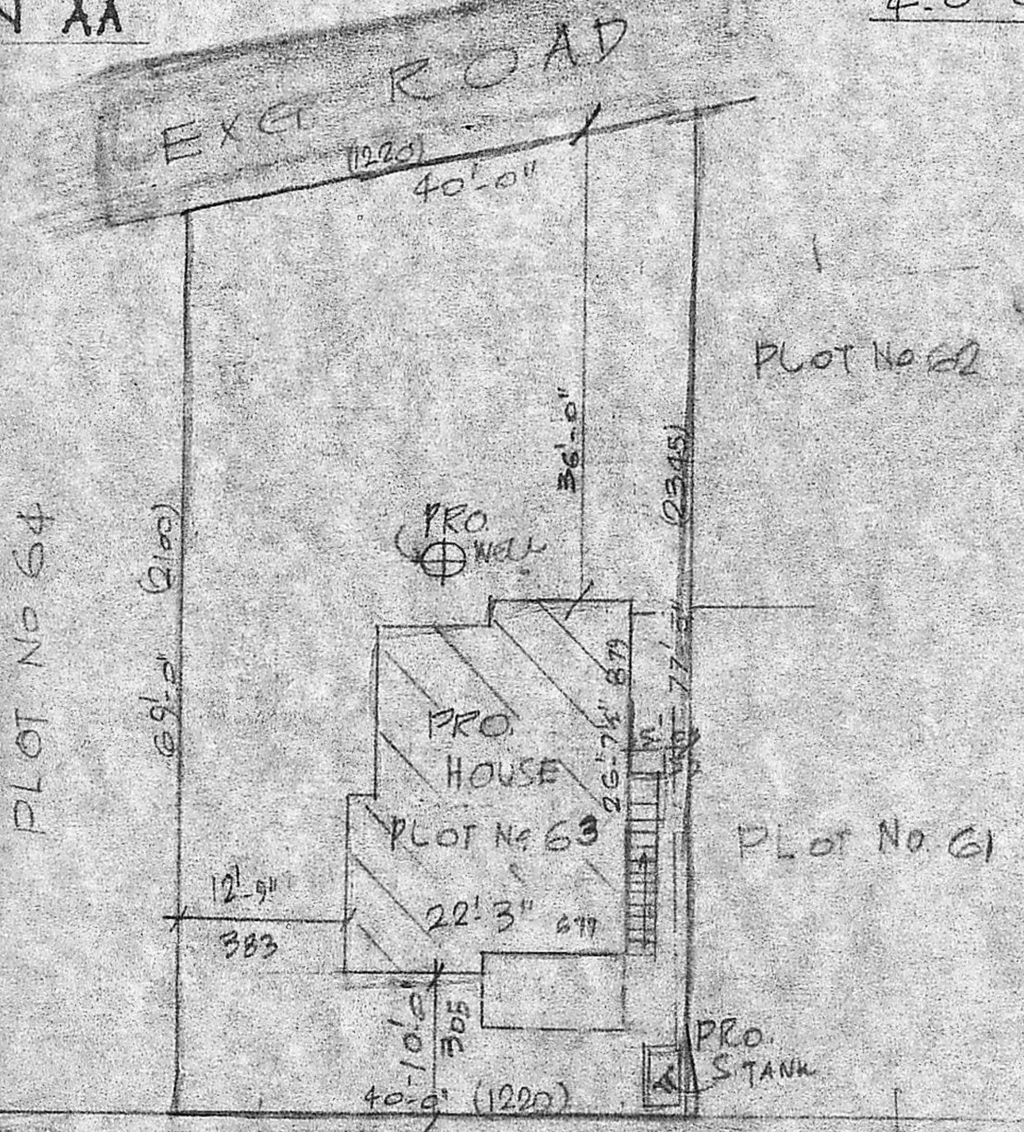

SITE PLAN

SCALE: 1:200

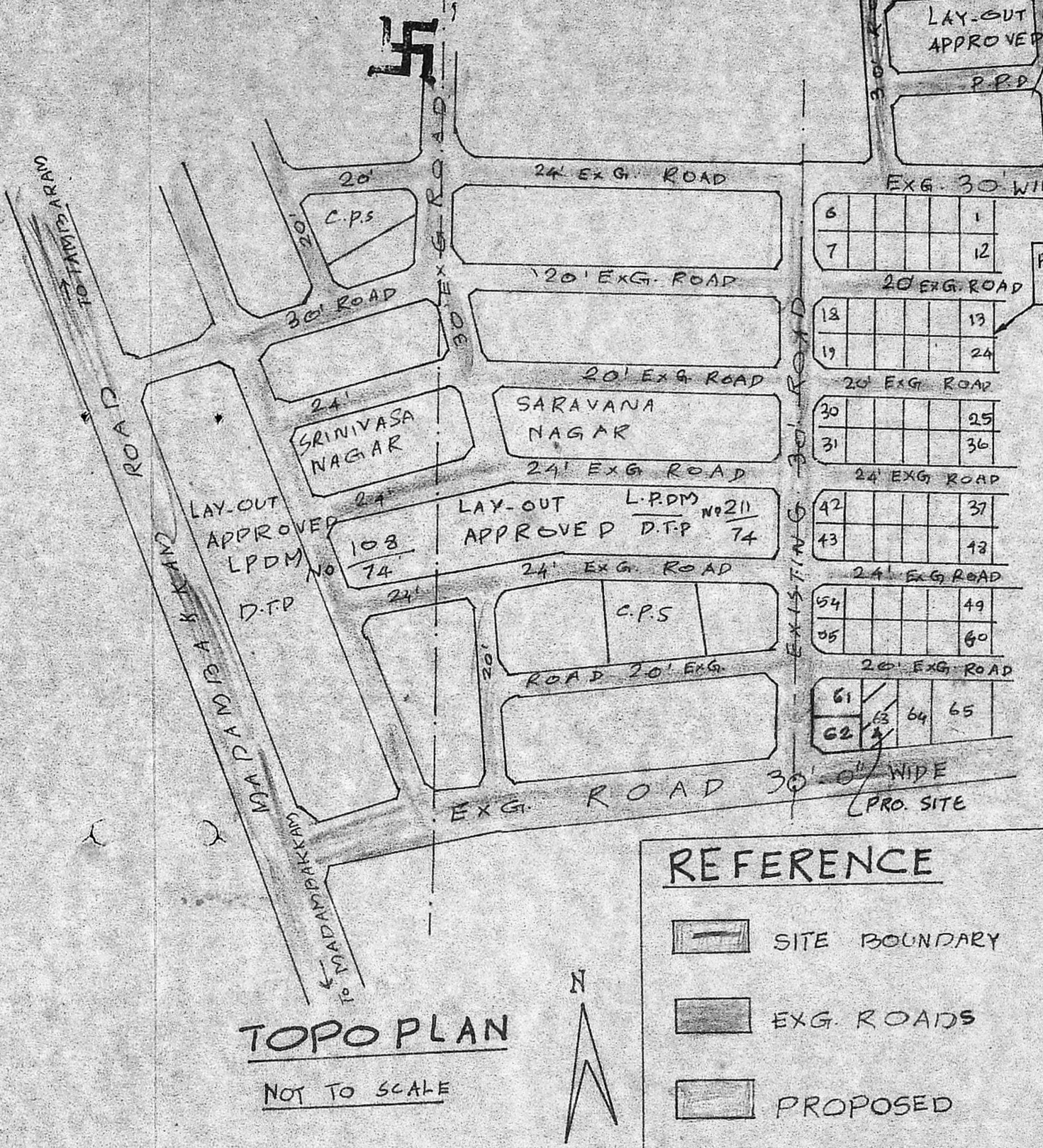

TOPO PLAN

NOT TO SCALE

REFERENCE

- SITE BOUNDARY
- EXG. ROADS
- PROPOSED

SCHEDULE OF JOINERY

| | | |
|-----------------------------|-------------|-----------|
| D - DOOR | 3'3" x 7'0" | 100 x 210 |
| D ₁ - DOOR | 3'0" x 7'0" | 91 x 210 |
| D ₂ - DOOR | 2'6" x 6'6" | 75 x 195 |
| O - OPEN | 3'0" x 7'0" | 91 x 210 |
| W - WINDOW | 5'0" x 4'0" | 152 x 122 |
| W ₁ - WINDOW | 3'0" x 4'0" | 91 x 122 |
| V ₁ - VENTILATOR | 2'0" x 2'6" | 60 x 75 |

PLOT AREA 2920 SQM OR 271.510²
 PLINTH AREA OF PRO. BUILDING 550 SQM OR 510²

Scrutiny Plan

A / 4483 / 90
 mg 08/03/90 / (P/CA)

PLAN OF PROPOSED BUILDING AT PLOT NO. 63 OF PARVATHY NAGAR - S. NO. 178/2 OF RIJABILPAKKAM VILLAGE - SAIDAPET TALUK CHENGAI-ANNA DISTRICT SEMBARKKAM TOWN PANCHAYAT LIMIT - SCALE: 1:100 & 200

P. Raghu
P. Raghu
 LICENSED SURVEYOR
 TAMBARAM MUNICIPALITY
 Off. 43, Velacherry Road
 SELAIYUR, MADRAS-73
 LICENSED SURVEYOR

P. S. Vaidehi
 OWNER (P. S. VAIDEHI)